



KEY TO SYMBOLS

	10° 750w		Beam Projector 2500w
	19° 750w		Martin Mac Profile 700w
	26° 750w		VI 2000 Spot 700w
	36° 750w		CPA Strand 3-cell Cyc 1K
	NSP 750w		Practicals
	MFL 750w		Apollo SmartColor Pro 7.5 Rock & Roll Scroller
	WFL 750w		Apollo SmartColor Pro 7.5 Theatre Scroller
	XVFL 750w		Sidarm
	Coemar Parlic 40w		Antari ICE-101 1130w
	6in Fresnel 1K		
	ColorPalette 58w		
	A19 Medium Base Shatter Resistant 60w		
	LED Neon Rope Light 24w		
	Iris		

LEGEND

	Unit
	DESIGNATES DEGREE
	DESIGNATES GORO
	DESIGNATES WATG
	Channel

DISCLAIMER

PLEASE NOTE:
THE DESIGNER OF THE LIGHTING FOR THIS SHOW CAN ACCEPT NO LIABILITY FOR ACCIDENT OR INJURY CAUSED BY THE HANGING AND CIRCUITING OF THIS LIGHT PLOT.

ALL CONCEPTS, IDEAS, AND DESIGN HEREWITHIN AND FOR ANY OTHER DOCUMENT ARE THE PROPERTY OF THE DESIGNER AND MAY NOT BE USED UNLESS WITH EXPRESS PERMISSION HAS BEEN GRANTED BY THE DESIGNER.

- NOTES**
- ALL UNITS ON 1° UNLESS OTHERWISE NOTATED
 - ALL US/DS MEASUREMENTS FROM PLASTER LINE
 - ALL S4 PAR BEAMS RUN LEFT/RIGHT
 - ALL OVERSTAGE TRIMS FROM DECK TO CENTER OF PIPE
 - PLEASE HAVE BOTH 6-1/4" AND 7-1/2" CUTS OF R119 & R132 AVAILABLE AT FOCUS
 - SEE CORRESPONDING PAPERWORK FOR COLOR, TEMPLATE, AND FX
 - SEE CORRESPONDING PAPERWORK FOR PRACTICAL INFORMATION
 - PLEASE HAVE TWO RUN LIGHTS ON 2ND CAT FOR SPOT OPS
 - HAVE HEAT SHIELD PREPARED FOR DN BLUE AND DN PURPLE LIGHTS



LX FOH PLATE #1 OF 4

Show: GUYS AND DOLLS

Venue: Wonsook Kim School of Theatre and Dance Center of the Performing Arts

Production Team

Director: Jimmy Christman Assistant LD: Emma Marino
 Scenic Designer: Caroline Diebel Master Electrician: Jeremy Kallio
 Costume Designer: Amanda Belter LBO: Maddy Brown
 Sound Designer: Grace Leali LX Supervisor: Josh Fosheen
 Technical Director: Jeremy Jenkins

Lighting Design By:
Trey Brazeal

thrazealdesign@gmail.com
229-223-885

DATE: DEC. 14, 2019 REV: APRIL 7, 2020
 DRAWN BY: TREY BRAZEAL SCALE: 1/4" = 1'-0"

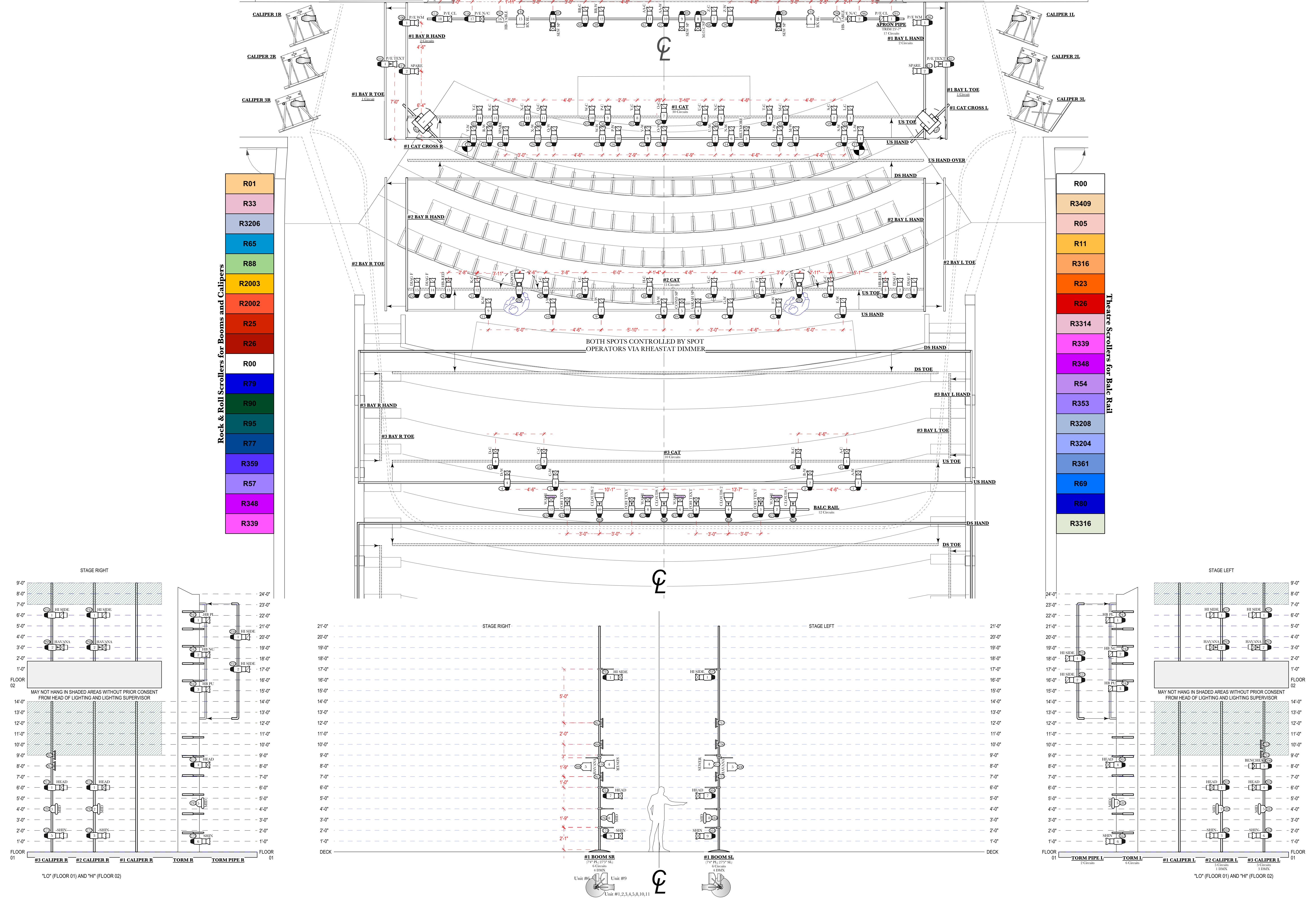

Rock & Roll Scrollers for Booms and Calipers

R01
R33
R3206
R65
R88
R2003
R2002
R25
R26
R00
R79
R90
R95
R77
R359
R57
R348
R339

Theatre Scrollers for Balc Rail

R00
R3409
R05
R11
R316
R23
R26
R3314
R339
R348
R54
R353
R3208
R3204
R361
R69
R80
R3316

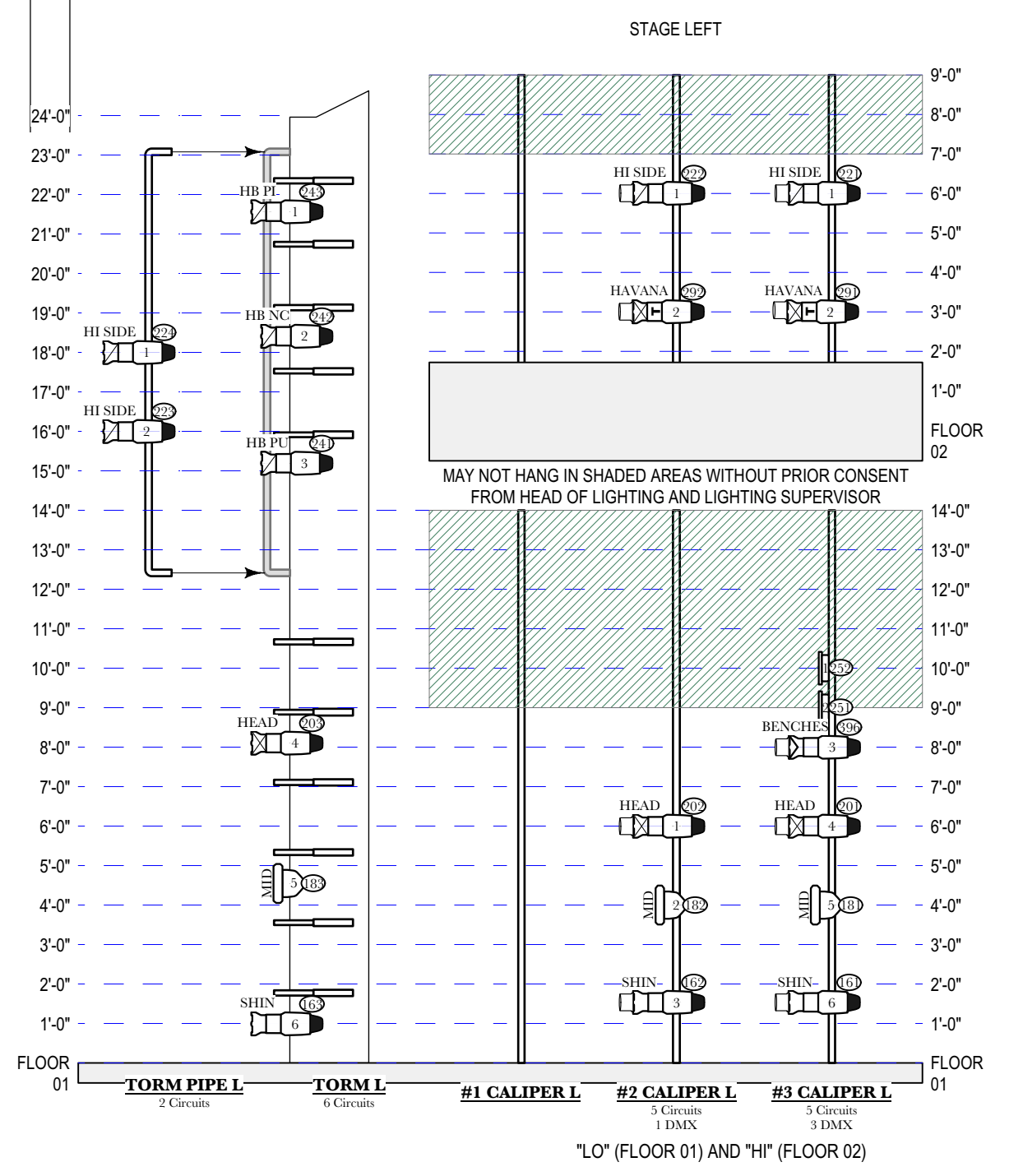
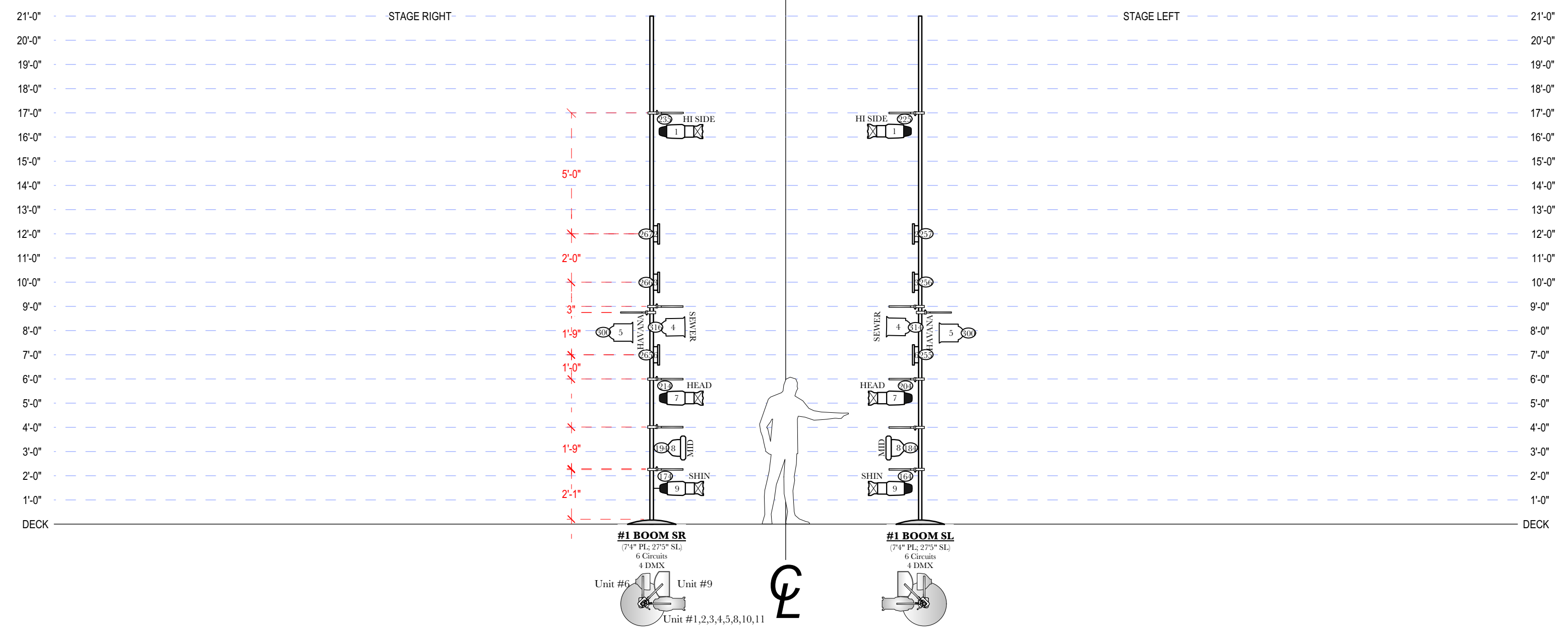
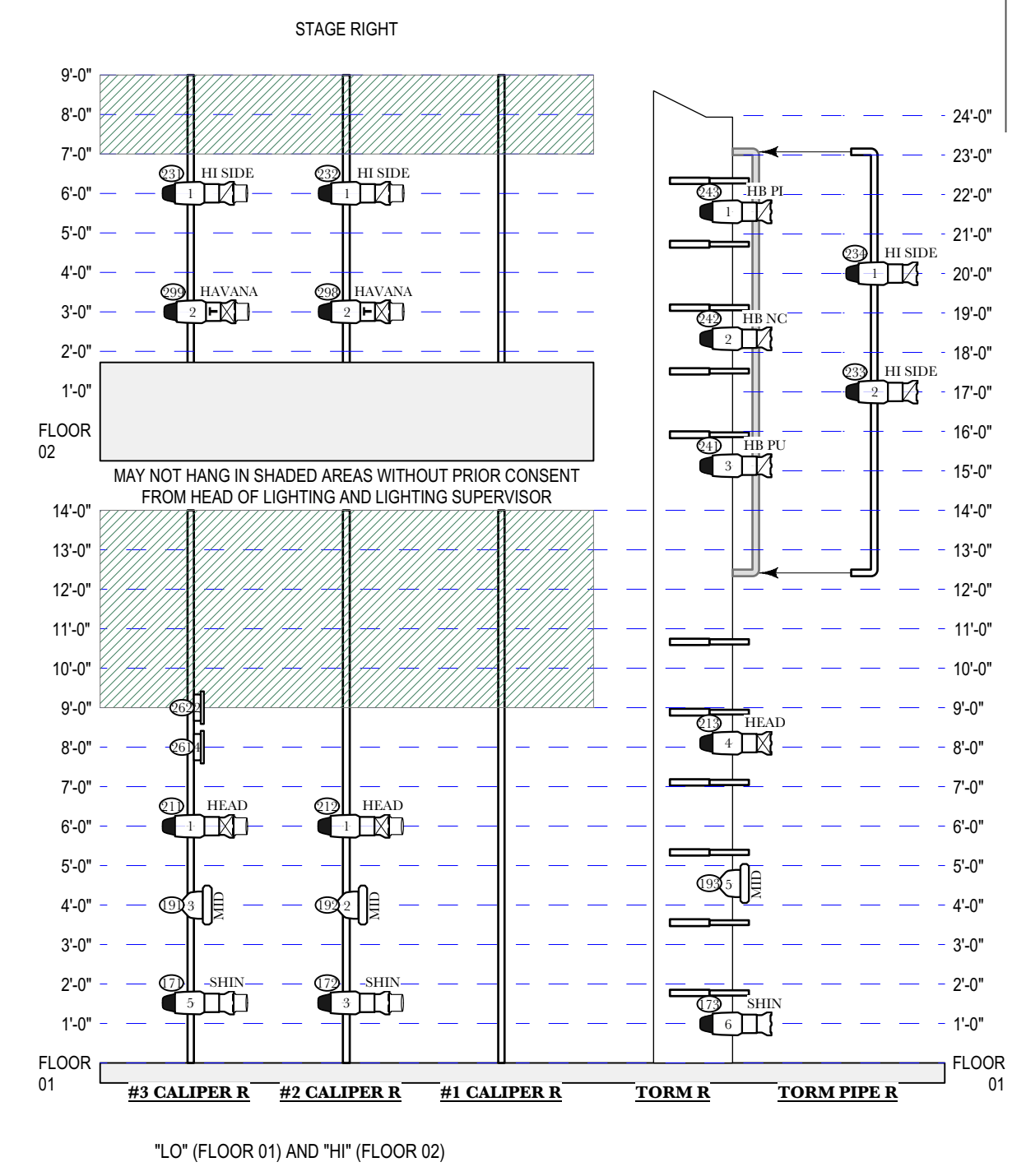



KEY TO SYMBOLS

	10° 750w		Beam Projector 2500w
	19° 750w		Martin Mac Profile 700w
	28° 750w		VL 2000 Spot 700w
	36° 750w		CPA Strand 3-cell Eye 1K
	NSP 750w		Practicals
	MFL 750w		Apollo SmartColor Pro 7.5 Rock & Roll Scroller
	WFL 750w		Apollo SmartColor Pro 7.5 Theatre Scroller
	XVFL 750w		Sidarm
	Coemar Parflex 40w		Antari ICE-101 1130w
	6in Fresnel 1K		
	ColorPalette 58w		
	A19 Medium Base Shatter Resistant 60w		
	LED Neon Rope Light 24w		
	Iris		

LEGEND

	DESIGNATES DEGREE
	DESIGNATES UNIT
	Channel

DISCLAIMER

PLEASE NOTE:
THE DESIGNER OF THE LIGHTING FOR THIS SHOW CAN ACCEPT NO LIABILITY FOR ACCIDENT OR INJURY CAUSED BY THE HANGING AND CIRCUITING OF THIS LIGHT PLOT

ALL CONCEPTS, IDEAS, AND DESIGN HEREWITHIN AND FOR ANY OTHER DOCUMENT ARE THE PROPERTY OF THE DESIGNER AND MAY NOT BE USED UNLESS WITH EXPRESS PERMISSION HAS BEEN GRANTED BY THE DESIGNER.

- NOTES**
- ALL UNITS ON 1° UNLESS OTHERWISE NOTATED
 - ALL US/DS MEASUREMENTS FROM PLASTER LINE
 - ALL S1 PAR BEAMS RUN LEFT/RIGHT
 - ALL OVERSTAGE TRIMS FROM DECK TO CENTER OF PIPE
 - PLEASE HAVE BOTH 6-1/4" AND 7-1/2" CUTS OF R19 & R132 AVAILABLE AT FOCUS
 - SEE CORRESPONDING PAPERWORK FOR COLOR, TEMPLATE, AND FX
 - SEE CORRESPONDING PAPERWORK FOR PRACTICAL INFORMATION
 - PLEASE HAVE TWO RUN LIGHTS ON 2ND CAT FOR SPOT OIPS
 - HAVE HEAT SHIELD PREPARED FOR DN BLUE AND DN PURPLE LIGHTS



**LX OVERSTAGE
PLATE #2 OF 4**

Show:
GUYS AND DOLLS

Venue:
Wonsook Kim School of Theatre and Dance
Center of the Performing Arts

Production Team

Director: Jimmy Christon	Assistant LD: Emma Marino
Scenic Designer: Caroline Dieckel	Master Electrician: Jeremy Kalis
Costume Designer: Amanda Beller	LBO: Maddy Brown
Sound Designers: Grace Leali	LX Supervisor: Josh Fishoven
Technical Director: Jeremy Jenkins	

Lighting Design By:
Trey Brazeal

tbrazeadesign@gmail.com
225-223-8538

DATE: DEC. 14, 2019 REV: APRIL 7, 2020
DRAWN BY: TREY BRAZEAL SCALE: 1/4" = 1' - 0"

LS STEEL TRIM ITEM

-LS 43 - 33.10"	-BOUNCE
-LS 44 - 33.03"	-
-LS 45 - 32.96"	-
-LS 47 - 32.81"	-
-LS 41 - 31.62"	-
-LS 40 - 29.42"	-#5 ELECTRIC
-LS 39 - 29.35"	-CYCLORAMA
-LS 38 - 29.28"	-
-LS 37 - 29.21"	-BLACK SCRIM
-LS 36 - 29.14"	-
-LS 35 - 27.95"	-FOCUS TRACK
-LS 34 - 27.88"	-DSC TAB
-LS 33 - 25.68"	-#4 ELECTRIC
-LS 32 - 25.61"	-USK TAB
-LS 31 - 24.42"	-
-LS 30 - 22.22"	-#3 ELECTRIC
-LS 29 - 22.15"	-LEGS #1
-LS 28 - 21.07"	-BORDER
-LS 27 - 21.00"	-
-LS 26 - 20.93"	-FOCUS TRACK
-LS 25 - 19.74"	-MSL TAB
-LS 24 - 19.67"	-#2 ELECTRIC
-LS 23 - 19.60"	-MID TAB
-LS 22 - 19.53"	-NYC SKYLINE
-LS 21 - 19.46"	-NYC CENTER SKYLINE
-LS 20 - 18.27"	-LEGS #3
-LS 19 - 18.20"	-BORDER
-LS 18 - 17.01"	-#1 ELECTRIC
-LS 17 - 16.94"	-
-LS 16 - 15.75"	-FOCUS TRACK
-LS 15 - 15.68"	-#2 ELECTRIC
-LS 14 - 14.49"	-#1 ELECTRIC
-LS 13 - 14.42"	-#1 ELECTRIC
-LS 12 - 13.23"	-#1 ELECTRIC
-LS 11 - 13.16"	-#1 ELECTRIC
-LS 10 - 11.97"	-#1 ELECTRIC
-LS 9 - 11.90"	-#1 ELECTRIC
-LS 8 - 10.71"	-#1 ELECTRIC
-LS 7 - 10.64"	-#1 ELECTRIC
-LS 6 - 09.45"	-#1 ELECTRIC
-LS 5 - 09.38"	-#1 ELECTRIC
-LS 4 - 08.19"	-#1 ELECTRIC
-LS 3 - 08.12"	-#1 ELECTRIC
-LS 2 - 06.93"	-#1 ELECTRIC
-LS 1 - 06.86"	-#1 ELECTRIC
-LS 0 - 05.67"	-#1 ELECTRIC
-LS 0 - 05.60"	-#1 ELECTRIC
-LS 0 - 05.53"	-#1 ELECTRIC
-LS 0 - 05.46"	-#1 ELECTRIC
-LS 0 - 05.39"	-#1 ELECTRIC
-LS 0 - 05.32"	-#1 ELECTRIC
-LS 0 - 05.25"	-#1 ELECTRIC
-LS 0 - 05.18"	-#1 ELECTRIC
-LS 0 - 05.11"	-#1 ELECTRIC
-LS 0 - 05.04"	-#1 ELECTRIC
-LS 0 - 04.97"	-#1 ELECTRIC
-LS 0 - 04.90"	-#1 ELECTRIC
-LS 0 - 04.83"	-#1 ELECTRIC
-LS 0 - 04.76"	-#1 ELECTRIC
-LS 0 - 04.69"	-#1 ELECTRIC
-LS 0 - 04.62"	-#1 ELECTRIC
-LS 0 - 04.55"	-#1 ELECTRIC
-LS 0 - 04.48"	-#1 ELECTRIC
-LS 0 - 04.41"	-#1 ELECTRIC
-LS 0 - 04.34"	-#1 ELECTRIC
-LS 0 - 04.27"	-#1 ELECTRIC
-LS 0 - 04.20"	-#1 ELECTRIC
-LS 0 - 04.13"	-#1 ELECTRIC
-LS 0 - 04.06"	-#1 ELECTRIC
-LS 0 - 03.99"	-#1 ELECTRIC
-LS 0 - 03.92"	-#1 ELECTRIC
-LS 0 - 03.85"	-#1 ELECTRIC
-LS 0 - 03.78"	-#1 ELECTRIC
-LS 0 - 03.71"	-#1 ELECTRIC
-LS 0 - 03.64"	-#1 ELECTRIC
-LS 0 - 03.57"	-#1 ELECTRIC
-LS 0 - 03.50"	-#1 ELECTRIC
-LS 0 - 03.43"	-#1 ELECTRIC
-LS 0 - 03.36"	-#1 ELECTRIC
-LS 0 - 03.29"	-#1 ELECTRIC
-LS 0 - 03.22"	-#1 ELECTRIC
-LS 0 - 03.15"	-#1 ELECTRIC
-LS 0 - 03.08"	-#1 ELECTRIC
-LS 0 - 03.01"	-#1 ELECTRIC
-LS 0 - 02.94"	-#1 ELECTRIC
-LS 0 - 02.87"	-#1 ELECTRIC
-LS 0 - 02.80"	-#1 ELECTRIC
-LS 0 - 02.73"	-#1 ELECTRIC
-LS 0 - 02.66"	-#1 ELECTRIC
-LS 0 - 02.59"	-#1 ELECTRIC
-LS 0 - 02.52"	-#1 ELECTRIC
-LS 0 - 02.45"	-#1 ELECTRIC
-LS 0 - 02.38"	-#1 ELECTRIC
-LS 0 - 02.31"	-#1 ELECTRIC
-LS 0 - 02.24"	-#1 ELECTRIC
-LS 0 - 02.17"	-#1 ELECTRIC
-LS 0 - 02.10"	-#1 ELECTRIC
-LS 0 - 02.03"	-#1 ELECTRIC
-LS 0 - 01.96"	-#1 ELECTRIC
-LS 0 - 01.89"	-#1 ELECTRIC
-LS 0 - 01.82"	-#1 ELECTRIC
-LS 0 - 01.75"	-#1 ELECTRIC
-LS 0 - 01.68"	-#1 ELECTRIC
-LS 0 - 01.61"	-#1 ELECTRIC
-LS 0 - 01.54"	-#1 ELECTRIC
-LS 0 - 01.47"	-#1 ELECTRIC
-LS 0 - 01.40"	-#1 ELECTRIC
-LS 0 - 01.33"	-#1 ELECTRIC
-LS 0 - 01.26"	-#1 ELECTRIC
-LS 0 - 01.19"	-#1 ELECTRIC
-LS 0 - 01.12"	-#1 ELECTRIC
-LS 0 - 01.05"	-#1 ELECTRIC
-LS 0 - 00.98"	-#1 ELECTRIC
-LS 0 - 00.91"	-#1 ELECTRIC
-LS 0 - 00.84"	-#1 ELECTRIC
-LS 0 - 00.77"	-#1 ELECTRIC
-LS 0 - 00.70"	-#1 ELECTRIC
-LS 0 - 00.63"	-#1 ELECTRIC
-LS 0 - 00.56"	-#1 ELECTRIC
-LS 0 - 00.49"	-#1 ELECTRIC
-LS 0 - 00.42"	-#1 ELECTRIC
-LS 0 - 00.35"	-#1 ELECTRIC
-LS 0 - 00.28"	-#1 ELECTRIC
-LS 0 - 00.21"	-#1 ELECTRIC
-LS 0 - 00.14"	-#1 ELECTRIC
-LS 0 - 00.07"	-#1 ELECTRIC
-LS 0 - 0"	-PLASTER LINE

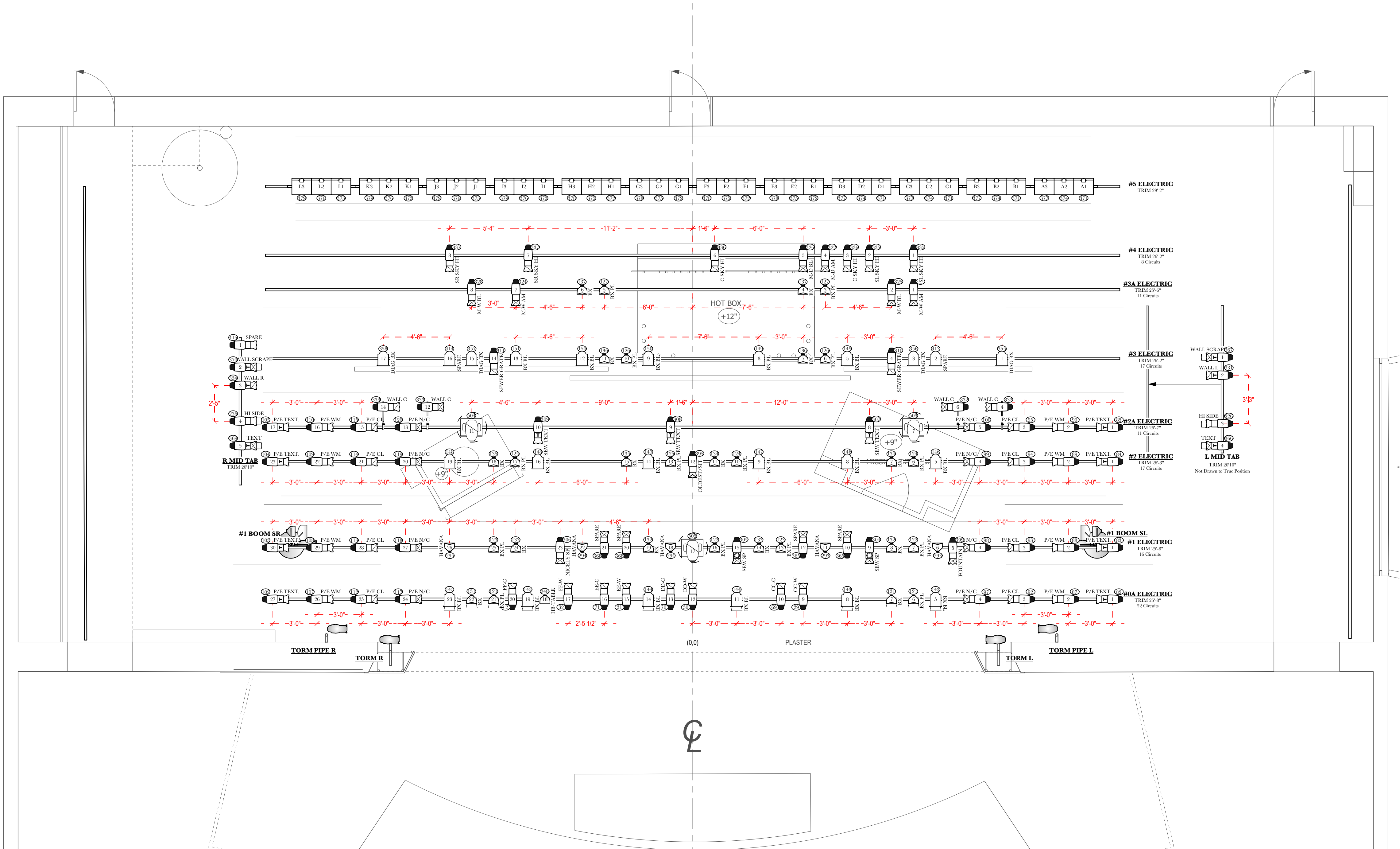

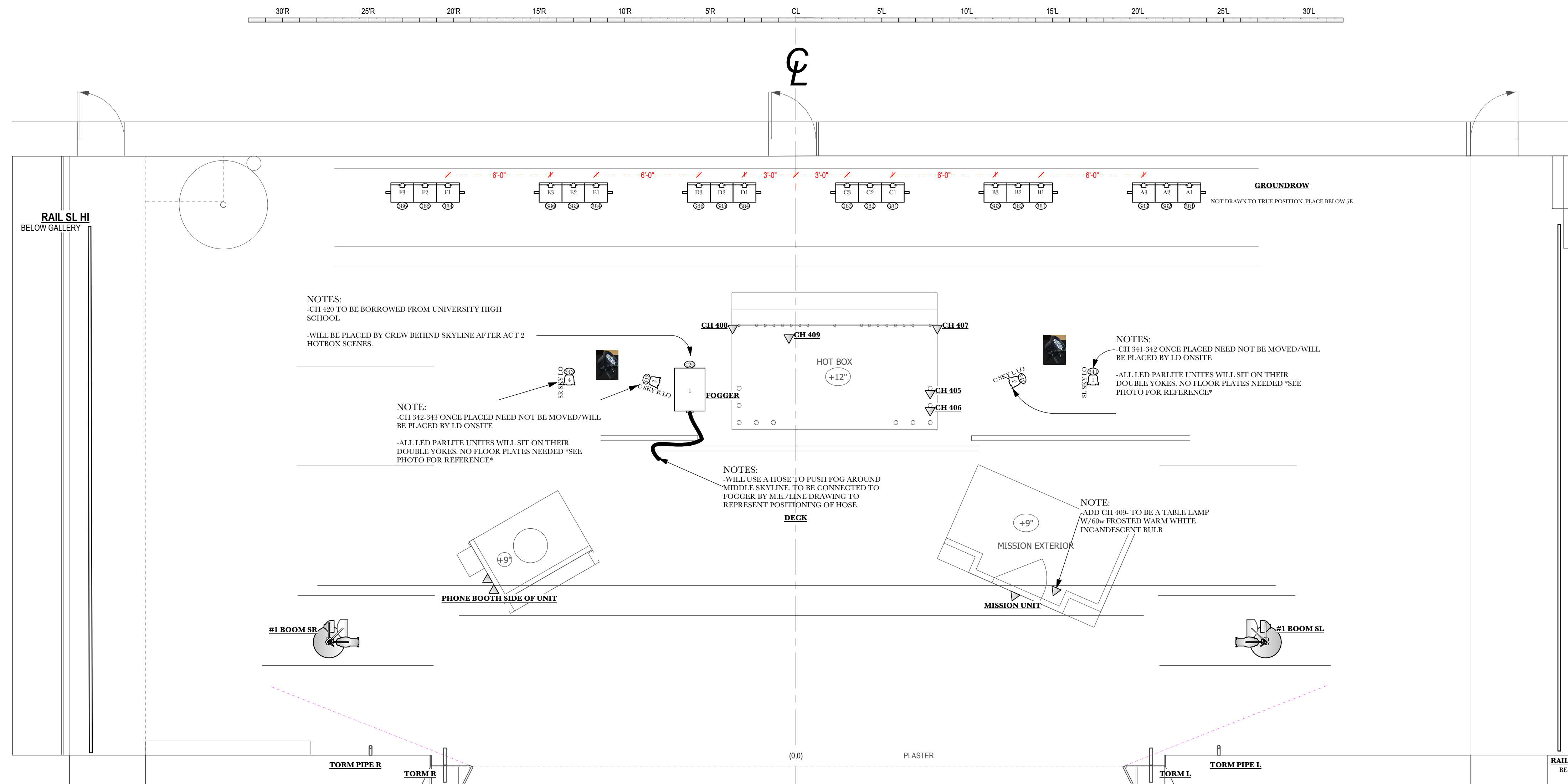

KEY TO SYMBOLS

	10° 750w		Beam Projector 2500w
	19° 750w		Martin Mac Profile 700w
	26° 750w		VL 2000 Spot 700w
	36° 750w		CPA Strand 3-cell Cyc 1K
	NSP 750w		Practicals
	MFL 750w		Apollo SmartColor Pro 7.5 Rock & Roll Scroller
	WFL 750w		Apollo SmartColor Pro 7.5 Theatre Scroller
	XVFL 750w		Sidarm
	Coemar Parlic 40w		Antari ICE-101 1130w
	6in Fresnel 1K		
	ColorPalette 58w		
	A19 Medium Base Shatter Resistant 60w		
	LED Neon Rope Light 24w		
	Iris		

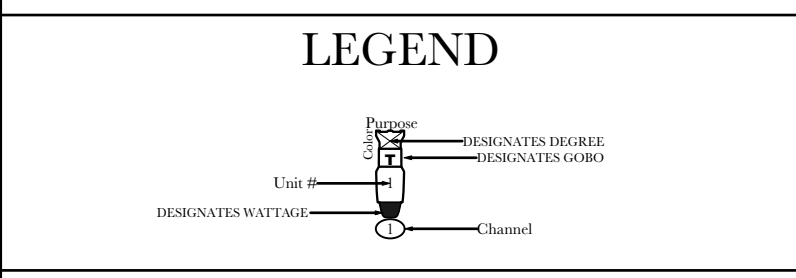

DISCLAIMER

PLEASE NOTE:
THE DESIGNER OF THE LIGHTING FOR THIS SHOW CAN ACCEPT NO LIABILITY FOR ACCIDENT OR INJURY CAUSED BY THE HANGING AND CIRCUITING OF THIS LIGHT PLOT

ALL CONCEPTS, IDEAS, AND DESIGN HEREWITHIN AND FOR ANY OTHER DOCUMENT ARE THE PROPERTY OF THE DESIGNER AND MAY NOT BE USED UNLESS WITH EXPRESS PERMISSION HAS BEEN GRANTED BY THE DESIGNER.

- NOTES**
- ALL UNITS ON 1° UNLESS OTHERWISE NOTATED
 - ALL US/DS MEASUREMENTS FROM PLASTER LINE
 - ALL S4 PAR BEAMS RUN LEFT/RIGHT
 - ALL OVERSTAGE TRIMS FROM DECK TO CENTER OF PIPE
 - PLEASE HAVE BOTH 6-1/4" AND 7-1/2" CUTS OF R119 & R132 AVAILABLE AT FOCUS
 - SEE CORRESPONDING PAPERWORK FOR COLOR, TEMPLATE, AND FX
 - SEE CORRESPONDING PAPERWORK FOR PRACTICAL INFORMATION
 - PLEASE HAVE TWO RUN LIGHTS ON 2ND CAT FOR SPOT OPS
 - HAVE HEAT SHIELD PREPARED FOR DN BLUE AND DN PURPLE LIGHTS



DECK / SET ELECTRICS PLATE #3 OF 4

Show:
GUYS AND DOLLS

Venue:
Wonsook Kim School of Theatre and Dance Center of the Performing Arts

Production Team

Director: Jimmy Christon	Assistant LD: Emma Marino
Scenic Designer: Caroline Diechel	Master Electrician: Jeremy Kallio
Costume Designer: Amanda Bekler	LBO: Maddy Brown
Sound Designer: Grace Leal	LX Supervisor: Josh Fosheen
Technical Director: Jeremy Jenkins	

Lighting Design By:
Trey Brazeal

tbrazaldesign@gmail.com
226-225-8838

DATE: DEC. 14, 2019 REV: APRIL 7, 2020
DRAWN BY: TREY BRAZEALE SCALE: 1/4" = 1' - 0"

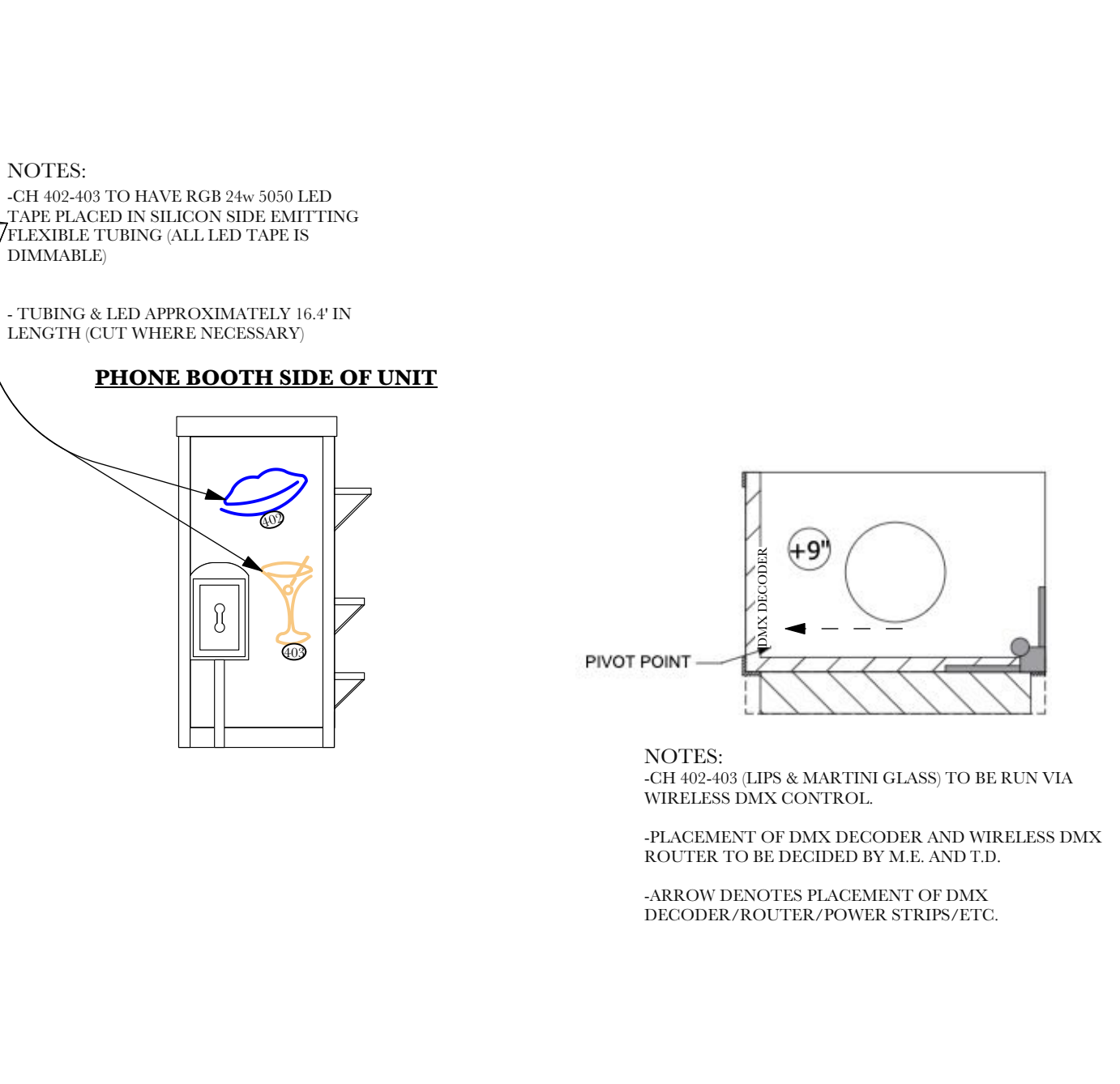
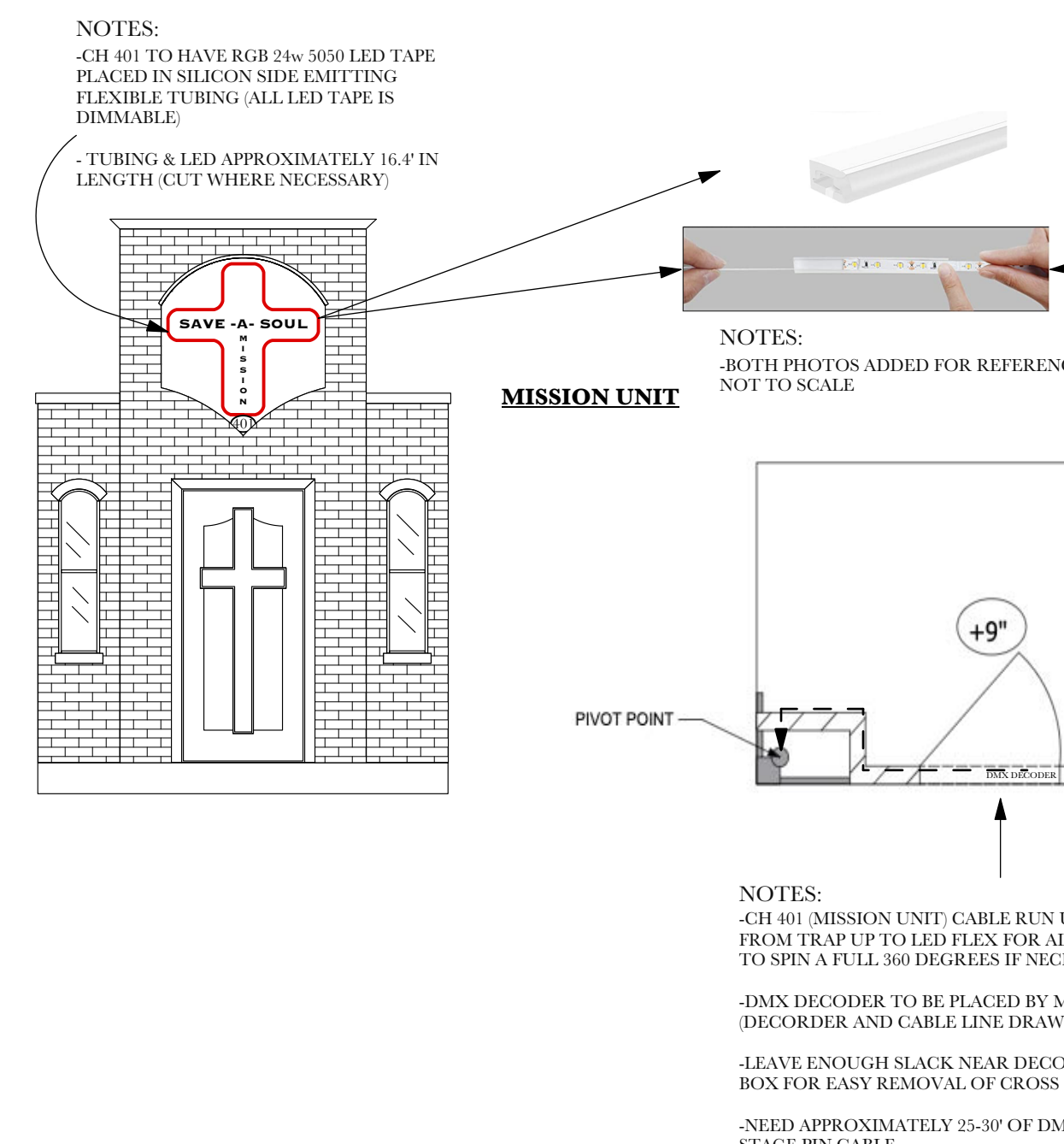
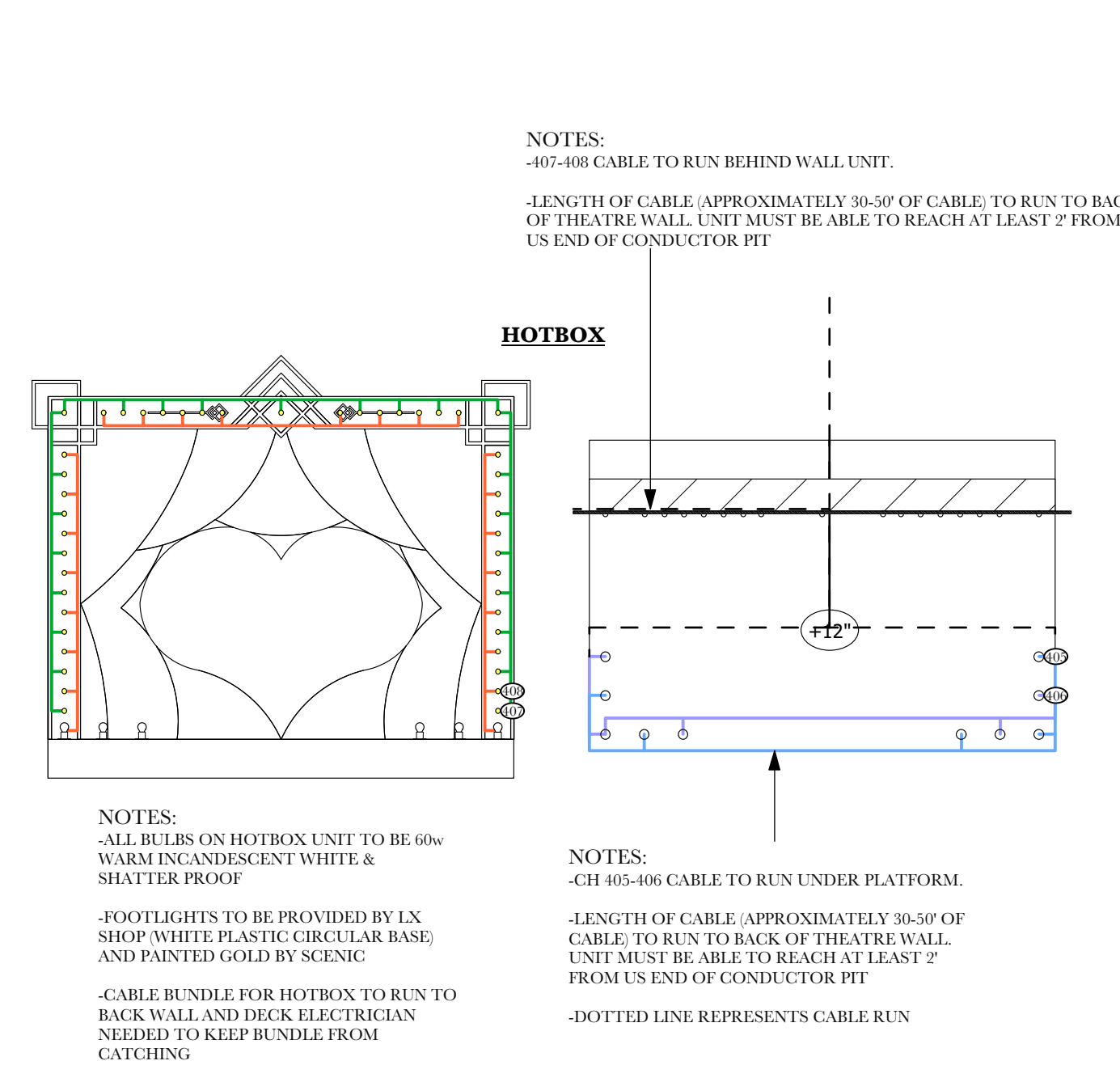

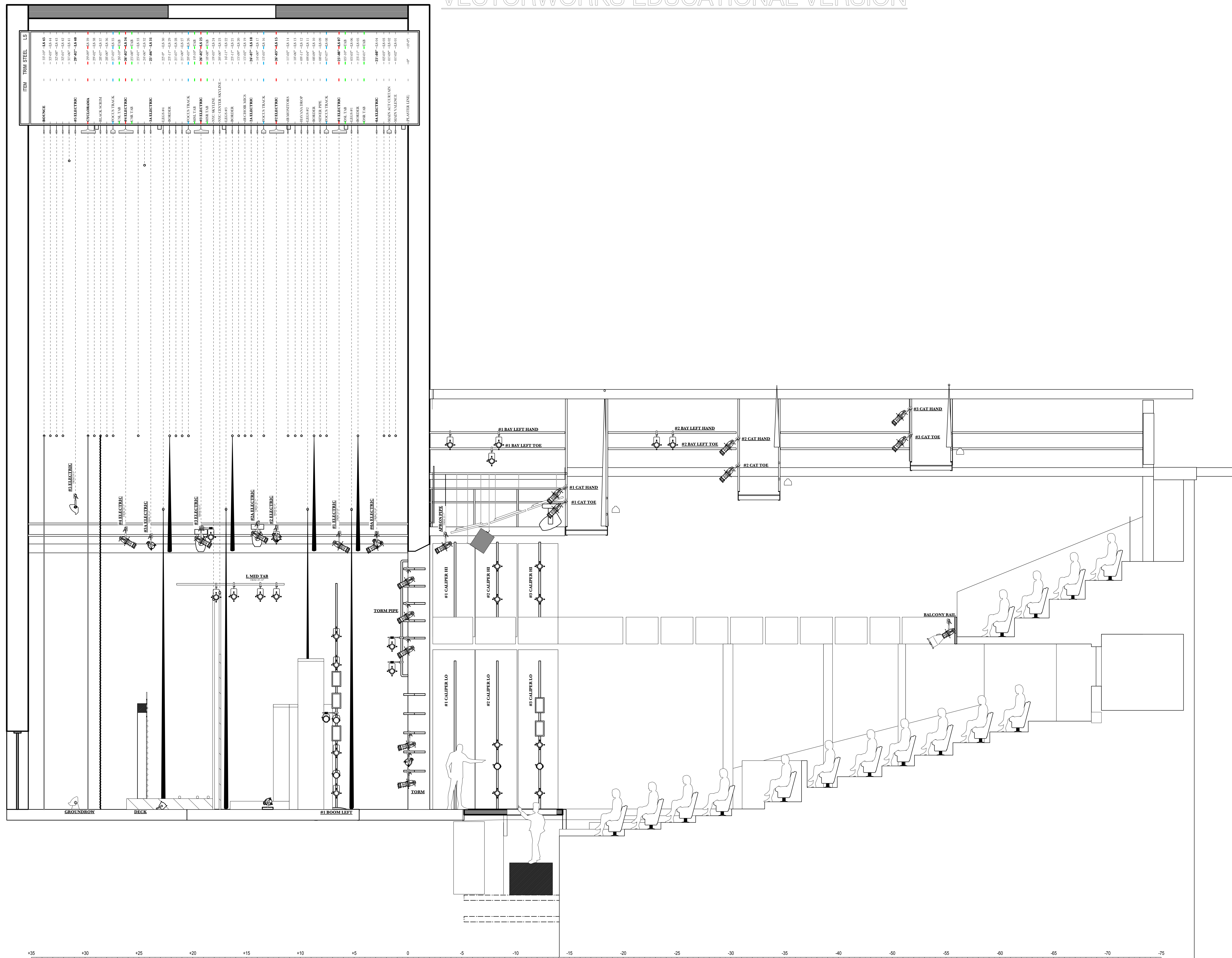

KEY TO SYMBOLS

	10° 750w Beam Projector 2500w
	19° 750w Beam Projector 2500w
	26° 750w Beam Projector 2500w
	36° 750w Beam Projector 2500w
	NSP 750w Beam Projector 2500w
	MFL 750w Beam Projector 2500w
	WFL 750w Beam Projector 2500w
	XWFL 750w Beam Projector 2500w
	Cosmar Parie 40w Beam Projector 2500w
	6in Fresnel 1K Beam Projector 2500w
	ColorPalette 58w Beam Projector 2500w
	A19 Medium Base Shatter Resistant 60w Light 24w
	LED Neon Rope Light 24w
	Iris
	Martin Mac Profile 700w
	VL 2000 Spot 700w
	CPA Strand 3-cell Cyc 1K
	Practicals
	Apollo SmartColor Pro 7.5 Rock & Roll Scroller
	Apollo SmartColor Pro 7.5 Theatre Scroller
	Sidarm
	Antari ICE-101 1130w

LEGEND

	Unit
	DEGREES DEGREE
	DEGREES GORO
	DESIGNS WATTAGE
	Chained

DISCLAIMER

PLEASE NOTE:
THE DESIGNER OF THE LIGHTING FOR THIS SHOW CAN ACCEPT NO LIABILITY FOR ACCIDENT OR INJURY CAUSED BY THE HANGING AND CIRCUITING OF THIS LIGHT PLOT

ALL CONCEPTS, IDEAS, AND DESIGN HEREWITHIN AND FOR ANY OTHER DOCUMENT ARE THE PROPERTY OF THE DESIGNER AND MAY NOT BE USED UNLESS WITH EXPRESS PERMISSION HAS BEEN GRANTED BY THE DESIGNER.

NOTES

- ALL UNITS ON 1/4" UNLESS OTHERWISE NOTATED
- ALL US/DS MEASUREMENTS FROM PLASTER LINE
- ALL S4 PAR BEAMS RUN LEFT/RIGHT
- ALL OVERSTAGE TRIMS FROM DECK TO CENTER OF PIPE
- PLEASE HAVE BOTH 6-1/4" AND 7-1/2" CUTS OF R119 & R132 AVAILABLE AT FOCUS
- SEE CORRESPONDING PAPERWORK FOR COLOR, TEMPLATE, AND FX
- SEE CORRESPONDING PAPERWORK FOR PRACTICAL INFORMATION
- PLEASE HAVE TWO RUN LIGHTS ON 2ND CAT FOR SPOT OPS
- HAVE HEAT SHIELD PREPARED FOR DN BLUE AND DN PURPLE LIGHTS



SECTION PLATE #:40F4

Show:
GUYS AND DOLLS

Venue:
Wonsook Kim School of Theatre and Dance Center of the Performing Arts

Production Team

Director: Jimmy Christman	Assistant LD: Emma Marino
Scenic Designer: Caroline Ditchell	Master Electrician: Jeremy Kalish
Costume Designer: Amanda Bolker	LBO: Maddy Brown
Sound Designer: Grace Leali	LX Supervisor: Josh Foshoven
Technical Director: Jeremy Jenkins	

Lighting Design By:
Trey Brazeal

trebral@design@gmail.com
229-223-8838

DATE: DEC. 14, 2019 REV: APRIL 7, 2020
DRAWN BY: TREY BRAZEAAL SCALE: 1/4" = 1' - 0"