

LS	STEEL TRIM	ITEM
LS 45 - 33'-10"	-	BIO CURTAIN
LS 44 - 33'-03"	-	STORAGE
LS 43 - 32'-08"	-	STAR DROP
LS 42 - 32'-01"	-	
LS 41 - 31'-06"	-	
LS 40 - 30'-11"	-	
#5 ELECTRIC		
LS 39 - 29'-09"	-	SCRIM
LS 38 - 29'-02"	-	FOCUS TRACK
LS 37 - 28'-07"	-	TAB - 26'-10"
LS 36 - 28'-00"	-	
LS 35 - 27'-03"	-	
LS 34 - 26'-03"	-	#4 ELECTRIC
TAB - 25'-08"	-	USR TAB
LS 33 - 25'-01"	-	
LS 32 - 24'-06"	-	
LS 31 - 23'-11"	-	LEGS #5
LS 30 - 22'-9"	-	
LS 29 - 22'-02"	-	BORDER
LS 28 - 21'-07"	-	SHOW WALL
LS 27 - 21'-00"	-	FOCUS TRACK
LS 26 - 20'-05"	-	MSL TAB
TAB - 19'-10"	-	#3 ELECTRIC
LS 25 - 19'-03"	-	MSR TAB
TAB - 18'-08"	-	LEGS #4
LS 24 - 18'-01"	-	HANGING BOX
LS 23 - 17'-06"	-	
LS 22 - 16'-11"	-	BORDER (PANELS)
LS 21 - 16'-04"	-	
LS 20 - 15'-09"	-	HANGING BOX
LS 19 - 15'-02"	-	
LS 18 - 14'-07"	-	LEGS #3
LS 17 - 14'-00"	-	FOCUS TRACK
LS 16 - 13'-05"	-	
#2 ELECTRIC		
LS 15 - 12'-03"	-	STORAGE
LS 14 - 11'-02"	-	BORDER
LS 13 - 10'-06"	-	HANGING BOX
LS 12 - 09'-11"	-	
LS 11 - 09'-04"	-	#1A ELECTRIC
LS 10 - 08'-09"	-	LEGS #2
LS 09 - 08'-02"	-	FOCUS TRACK
LS 08 - 07'-07"	-	
#1 ELECTRIC		
LS 07 - 06'-05"	-	DSL TAB
TAB - 05'-10"	-	LEGS #1
LS 06 - 05'-03"	-	BORDER
LS 05 - 04'-08"	-	DSR TAB
TAB - 04'-01"	-	
#0A ELECTRIC		
LS 04 - 02'-11"	-	HANGING BOX
LS 03 - 02'-03"	-	MAIN ACT CURTAIN
LS 02 - 01'-09"	-	
LS 01 - 01'-02"	-	
(0'-0)"	-	(PLASTER LINE)

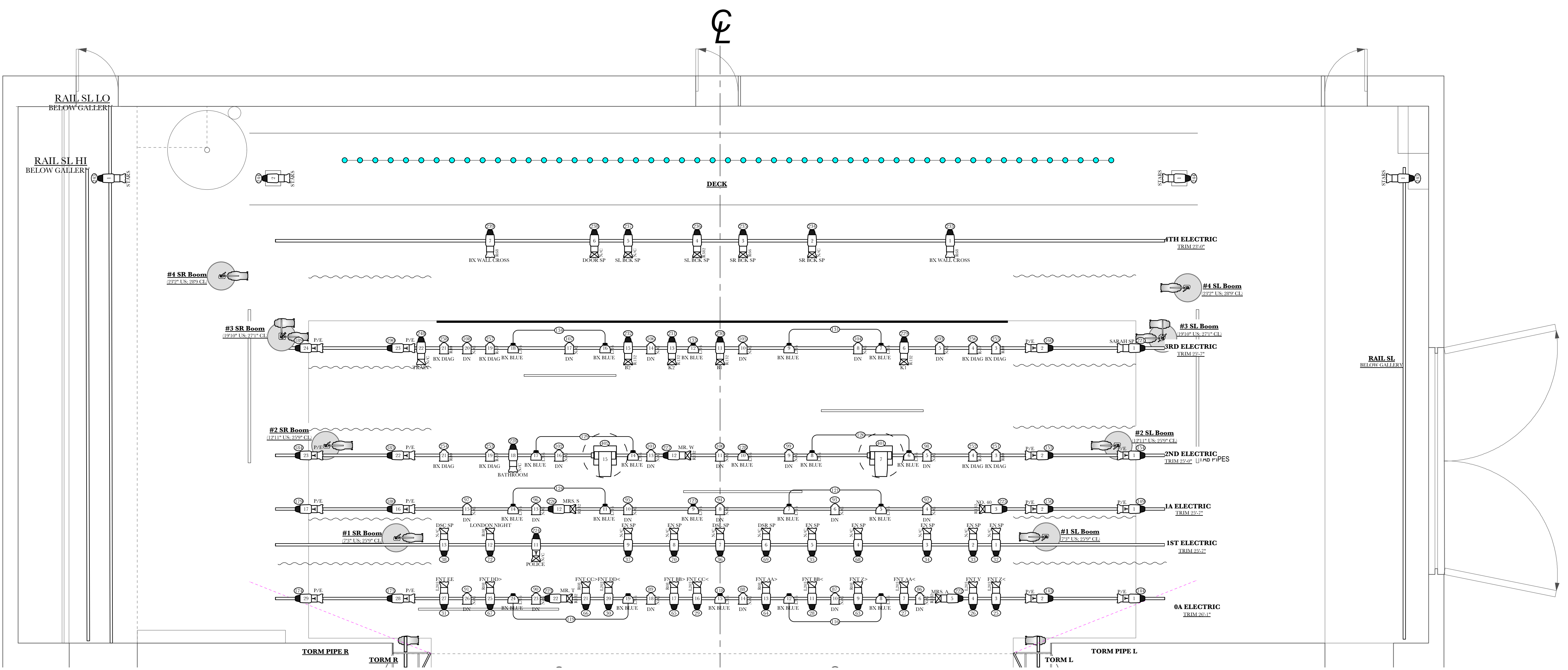

KEY TO SYMBOLS

	10° 750w		Martin Mac 700
	19° 750w		VL 2000 Spot
	26° 750w		MFL 750w
	36° 750w		WFL 750w
	6in Fresnel 1K		Sideram
	LED Light		
	Iris		

LEGEND

	Designates Degree
	Designates Gobo
	Designates Wattage
	Channel

DISCLAIMER

PLEASE NOTE:
THE DESIGNER OF THE LIGHTING FOR THIS SHOW CAN ACCEPT NO LIABILITY FOR ACCIDENT OR INJURY CAUSED BY THE HANGING AND CIRCUITING OF THIS LIGHT PLOT.

ALL CONCEPTS, IDEAS, AND DESIGN HEREWITHIN AND FOR ANY OTHER DOCUMENT ARE THE PROPERTY OF THE DESIGNER AND MAY NOT BE USED UNLESS WITH EXPRESS PERMISSION HAS BEEN GRANTED BY THE DESIGNER.

- ### NOTES
- ALL UNITS ON 15° UNLESS OTHERWISE NOTATED
 - ALL US/DS MEASUREMENTS FROM PLASTER LINE
 - ALL S4 PARS RUN LEFT/RIGHT
 - ALL OVERSTAGE TRIMS FROM DECK TO CENTER OF PIPE
 - PLEASE HAVE BOTH 6-1/4" AND 7-1/2" CUTS OF R119 & R132 AVAILABLE AT FOCUS
 - SEE CORRESPONDING PAPERWORK FOR COLOR, TEMPLATE, AND FX
 - SEE CORRESPONDING PAPERWORK FOR PRACTICAL INFORMATION
 - WILL MAKE SOME GOBO CHOICES IN SPACE
 - PLEASE HAVE TWO RUN LIGHTS ON SRD CAT FOR SPOT OPS
 - HAVE HEAT SHIELD PREPARED FOR BLUE BX

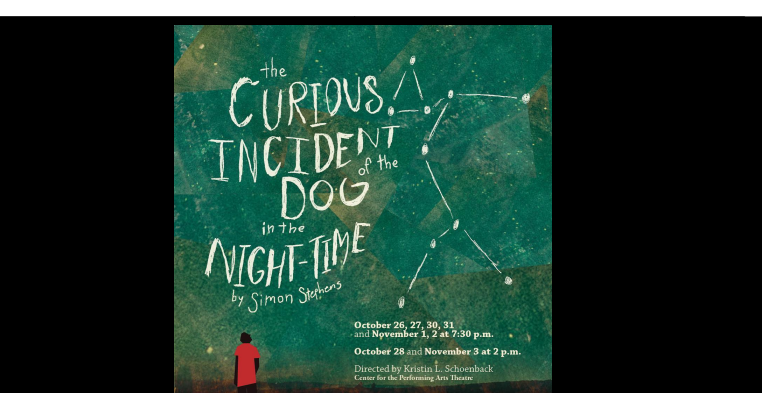

LX OVERSTAGE PLATE #2 OF 4

Show: CURIOUS INCIDENT OF THE DOG IN THE NIGHTTIME

Venue: Wonsook Kim School of Theatre and Dance Center of the Performing Arts

Production Team

Director: Kristin L. Schoenback	Assistant LD: Annam Egger
Scenic Designer: Kim Lutz	Master Electrician: Erica Lauren Maholmes
Costume Designer: Megan Wood	Assistant Master Elec: Ashleigh Caylor
Sound Designer: Devon Redford	LX Supervisor: Josh Foskova

Technical Director: Jeremy Jenkins

Lighting Design By:
Trey Brazeal

tbrazeadesign@gmail.com
226-223-085

DATE: SEP. 19, 2018 REV: MARCH 9, 2020
DRAWN BY: SCALE: 1/4" = 1' - 0"

